

The Contractor is to comply in all respects with the current Building Legislation, N.H.B.C. and Building Regulations whether or not specifically stated on this drawing.

This drawing must be read and checked against any Structural, Geotechnical or other specialist documentation or Plans provided.

This Drawing is not intended to show details of Foundations, Ground conditions or Ground Contaminants. Each area of ground relied upon to support any Structure depicted (incl. drainage) must be investigated by the contractor. A Suitable method of foundation should be provided allowing for existing ground conditions. Any earthwork constructions be further investigated by a suitable expert.

Where existing trees are shown to be retained they should be subject to a full Arboricultural inspection for safety. A suitable method of foundation is to be provided to accommodate proposed tree planting.

General Notes

Rev	Date	By	Comment
-----	------	----	---------



Front Elevation



Side Elevation

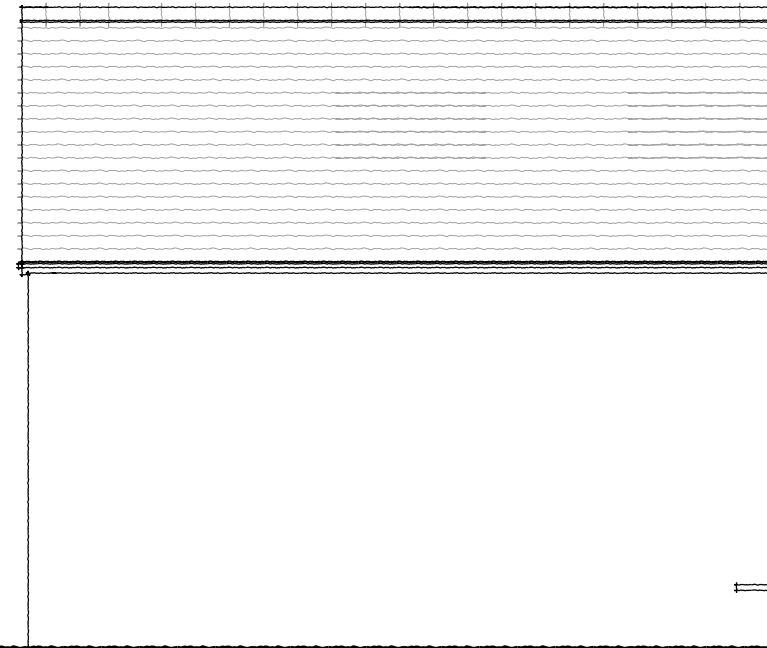

Rear Elevation

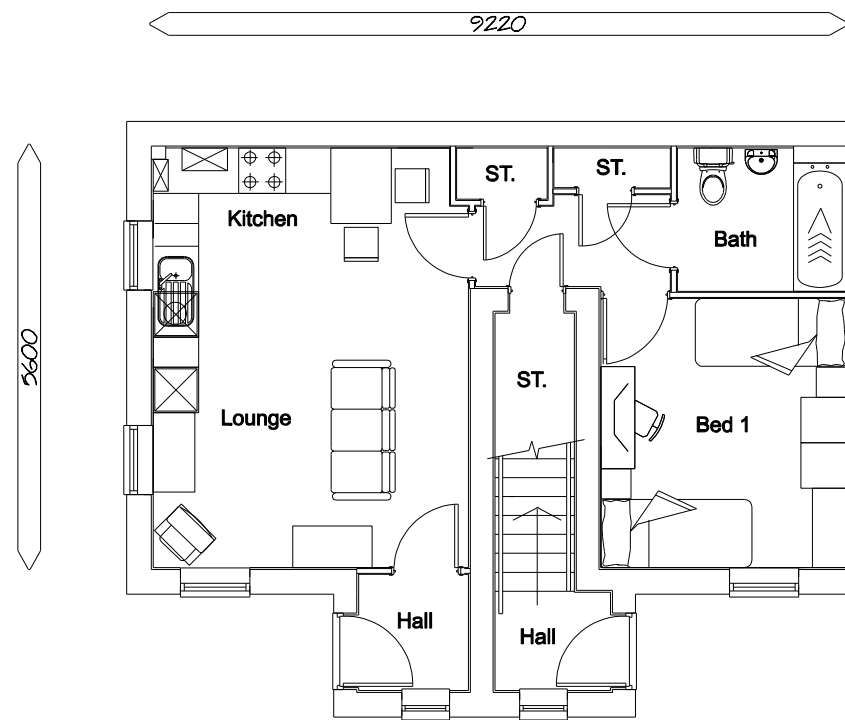

Ground Floor Plan

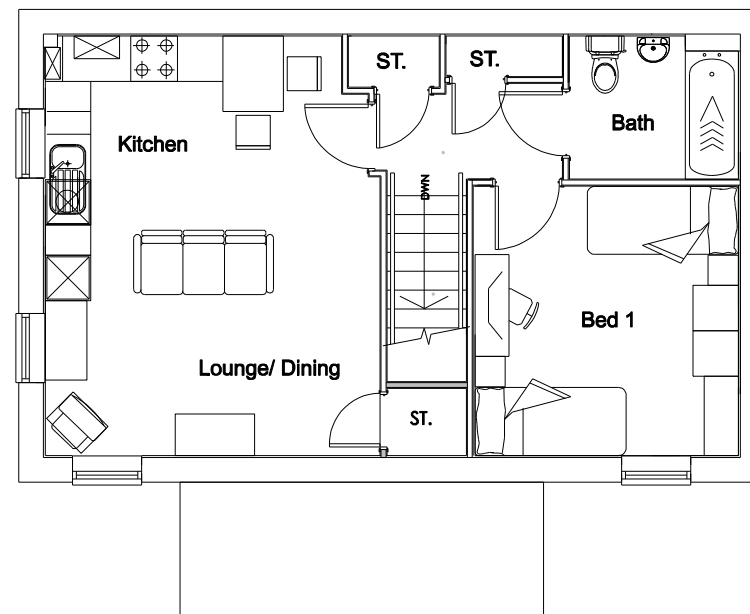

First Floor Plan

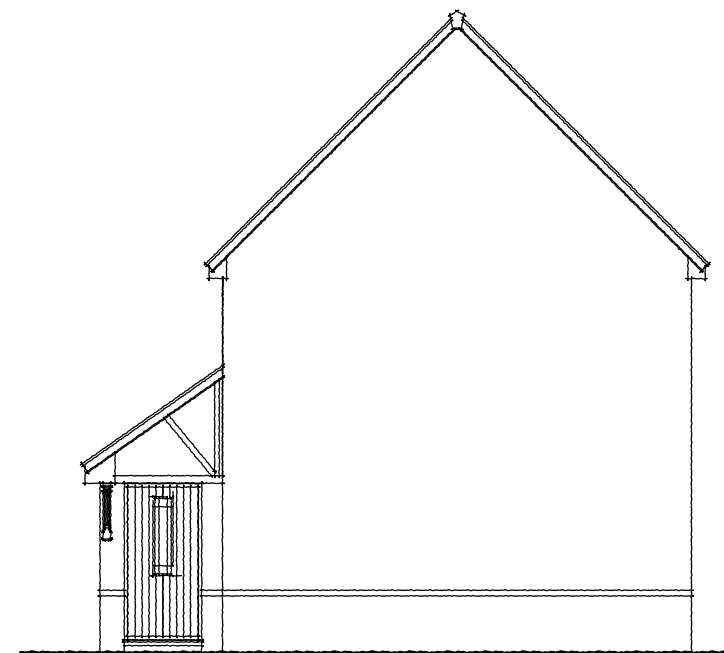

Side Elevation

Client
**Barratt Homes
 (South Wales) Ltd**

Project Title
Boverton Phase 2

Drawing Title
**Alder House Type
 Plans and Elevations**

Drawing Status

Drawn By Scales 1:100 A3 Date March 2016

Job No.	Drawing No.	Rev.
---------	-------------	------

DO NOT SCALE THIS DRAWING
 All Dimensions and Levels to be verified prior to Building operations or Construction.
 © This Drawing and the Building Works Depicted are the Copyright of HAMMONDS
 YATES LTD. and may not be reproduced or amended except by written
 permission. No Liability will be accepted for amendments made by other persons.

